

FRONT ELEVATION

SECTION ON AA

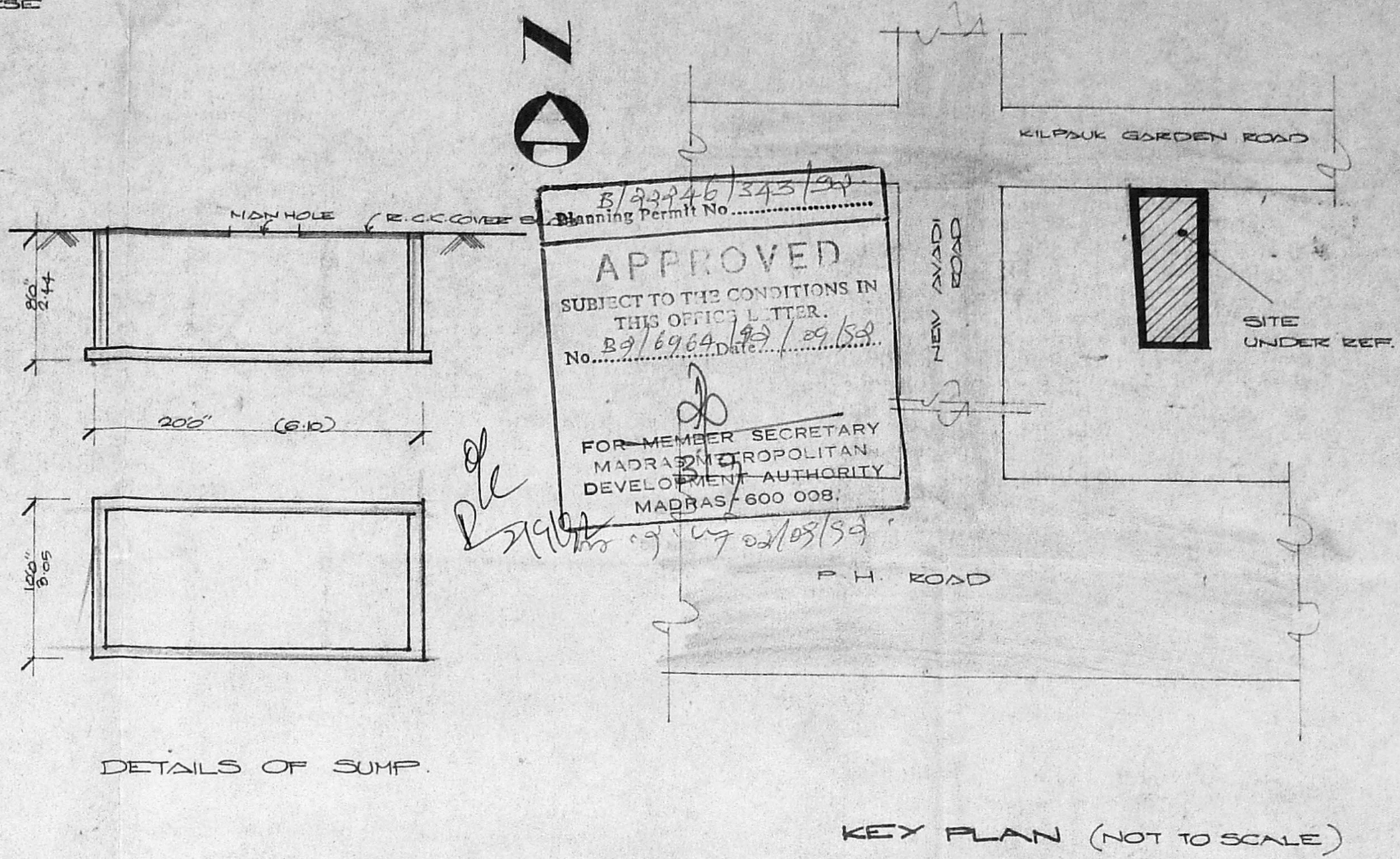

DETAILS OF SUMP.

KEY PLAN (NOT TO SCALE)

5/92246/343/27
 Planning Permit No.
APPROVED
 SUBJECT TO THE CONDITIONS IN
 THIS OFFICE LETTER.
 No. B3/6969/123/29/53
 Date: 02/08/59
 FOR MEMBER SECRETARY
 MADRAS METROPOLITAN
 DEVELOPMENT AUTHORITY,
 MADRAS-600 008.

| JONERIES | | | |
|----------|--------------|---------|-----------|
| D | DOOR | 33'x75" | 1.0x2.14 |
| D1 | " | 36'x75" | 0.91x2.14 |
| D2 | " | 16'x75" | 0.76x2.14 |
| V | WINDOW | 76'x46" | 1.98x1.17 |
| V1 | " | 30'x46" | 0.91x1.17 |
| J | R.C.C. JALLY | 53'x66" | 1.26x2.0 |
| V | VENTILATOR | 30'x20" | 0.91x0.61 |

| AREA SCHEDULE | | 59M |
|-----------------------------|--|--------|
| TOTAL EXTENT | | 458.45 |
| LAND LEFT FOR ROAD WIDENING | | 20.90 |
| NET PLOT AREA | | 437.75 |
| PRO. GROUND FLOOR | | 125.50 |
| PRO. FIRST FLOOR | | 151.24 |
| PRO. SECOND FLOOR | | 151.24 |
| PRO. THIRD FLOOR | | 151.34 |
| HEAD ROOM AREA | | 8.31 |
| TOTAL PLINTH AREA | | 586.23 |
| PLANT COVERAGE | | 34.57% |
| F.S.I | | 1.344 |

REFERENCE
 PROPOSAL [Symbol] ROAD [Symbol]
 BOUNDARY [Symbol] DEMOLITION [Symbol]

PLAN SHOWING THE PRO. CONSTRUCTION OF THE RESIDENTIAL FLATS AT 259, KILPAUK GARDEN ROAD, KILPAUK MADRAS-10. SCALE 1:100

2nd Revised plan dt 9/7/92

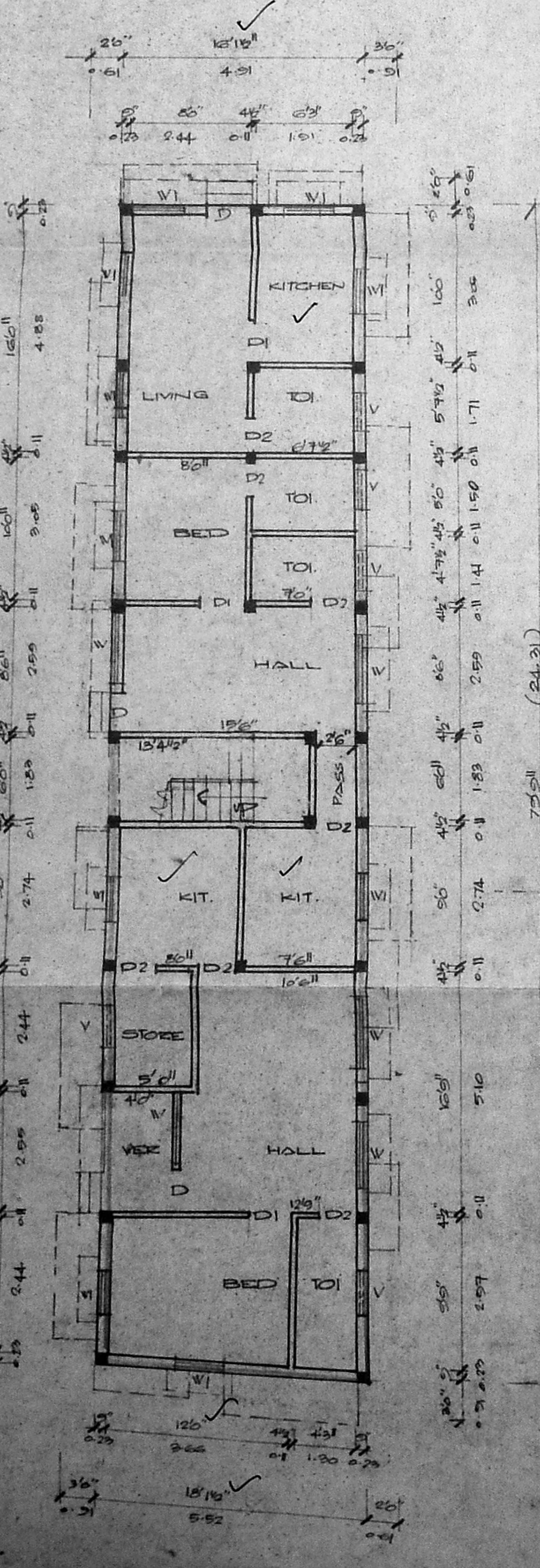

GROUND FLOOR PLAN

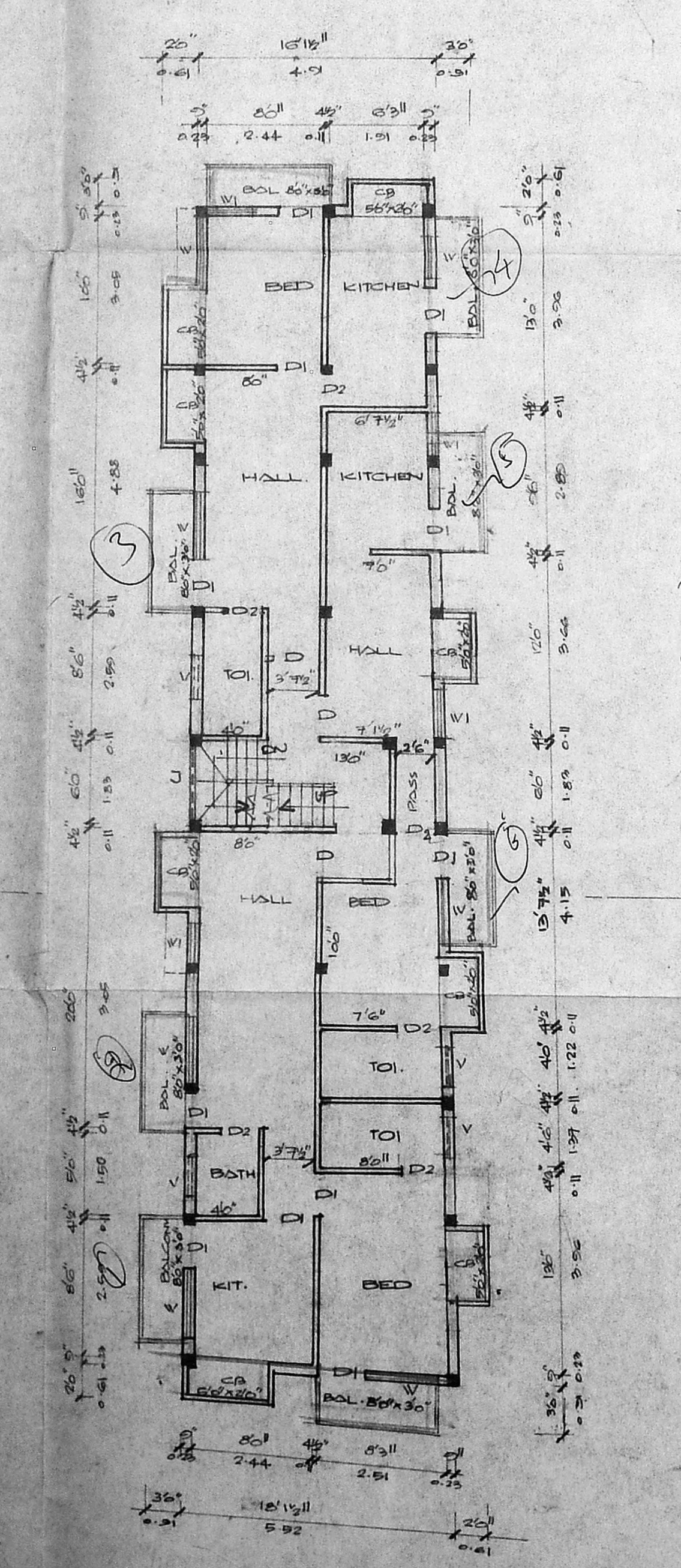

TYPICAL FLOOR PLAN OF FIRST, SECOND AND THIRD

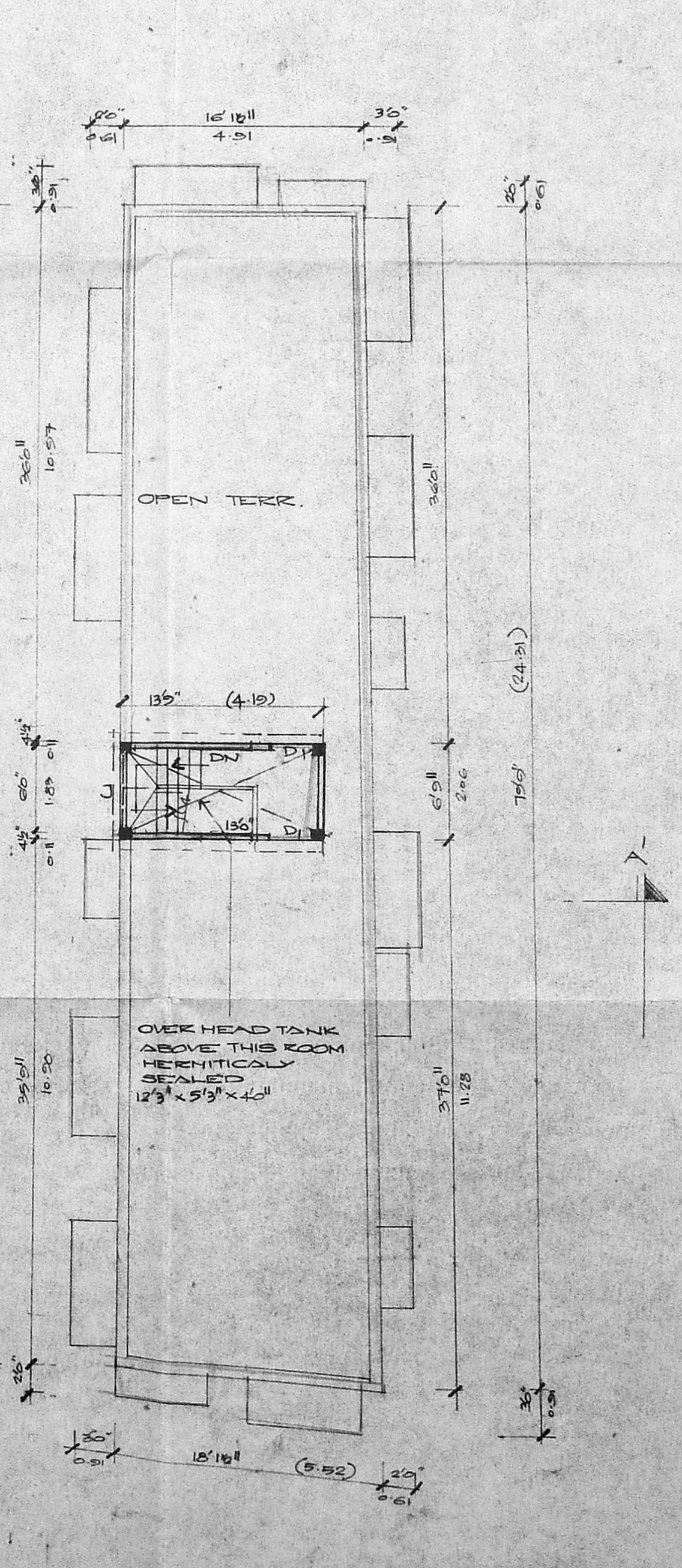

HEAD ROOM PLAN

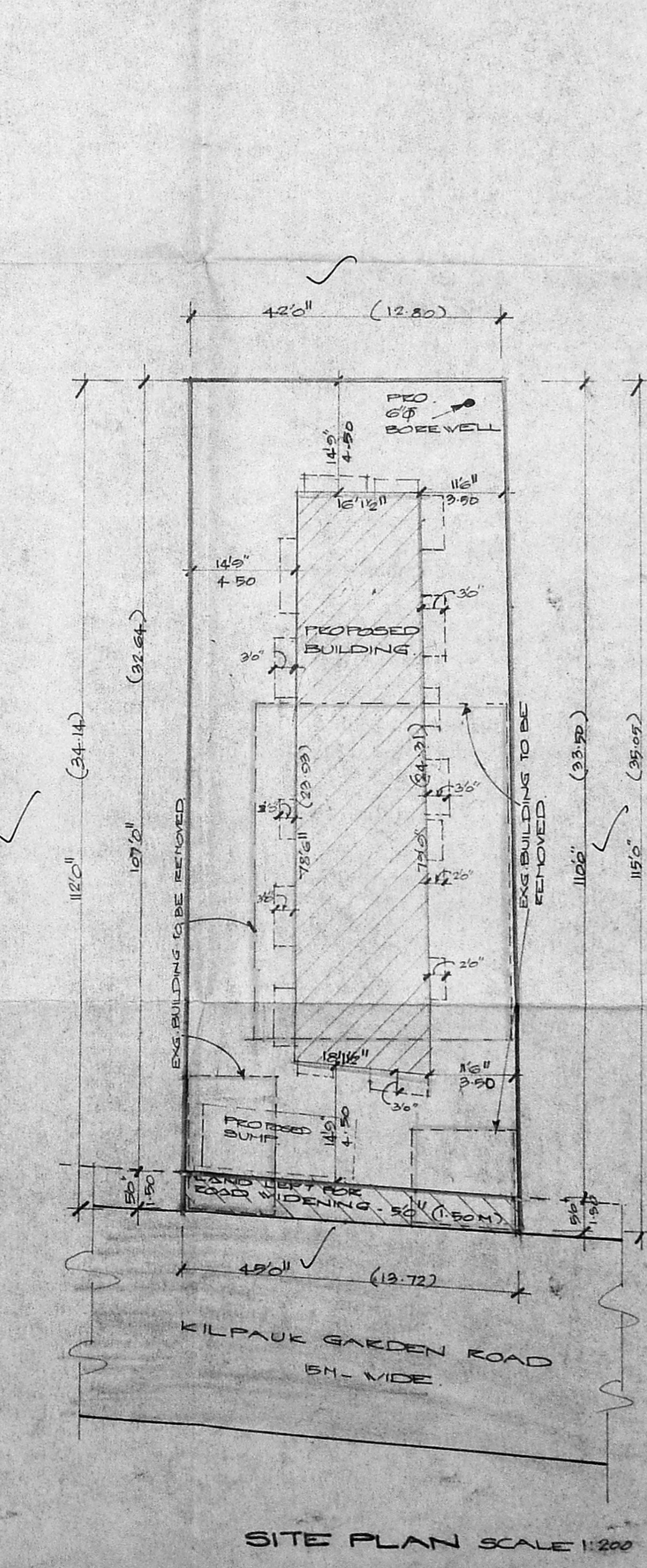

SITE PLAN SCALE 1:200

M. S. Murali Prasad
 (POWER AGENT OF MS. MYTHILY EASUNATHAN)
 OWNER

M. S. Murali Prasad, B.E. (HONS.)
 CLASS I LICENSED SURVEYOR, NO. 157
 CONSULTING ENGINEER & CONTRACTOR
 87, Arcot Road, (First Floor)
 VADAPALANI, MADRAS 26
 RES. 4, SINGAREVELU STREET
 T. NAGAR, MADRAS - 17
 L. SURVEYOR